Program Guide

Activities, Classes & Events

May-June 2018

Your Original Social Network

South Shore Public Libraries

For Kids

Pokemon Card Game Club

Are you the very best, like no one ever was? Come to the library to battle, share, trade, and talk Pokemon. If you are new to the game we will teach you, and we also have extra decks you can use.

Lunenburg Library, Ages 8+
Thursdays, 3-4pm

Lego Club

Use your imagination and build with Lego. Create anything you can dream up and share your ideas with like-minded kids.

Thomas H. Raddall Library,
Tuesdays, 3-4pm

Hackmatack Book Club

If you love to read, join our Hackmatack Book Club! Come for a snack and share what you've been reading. Hackmatack book awards consist of 10 fiction and 10 non-fiction selections that we read and discuss. Ages 8 and up. Registration Required.

Margaret Hennigar Public Library,
Monday, May 7, 3:30-4:30pm
Author visit, Wednesday, May 30, 2-3pm

Games Club

Drop in to play a variety of card, board, and video games. Feel free to bring your own and share with others. Families welcome!

Lunenburg Library,
Saturdays, 11am-12pm
Thomas H. Raddall Library,
Fridays, 3-4pm

PRIX LITTÉRAIRE - LE CHOIX DES JEUNES
HACKMATACK
CHILDREN'S CHOICE BOOK AWARD

South Shore Public Libraries

www.southshorepubliclibraries.ca

More Kids

Story Time

Join us for fun stories and crafts that engage your preschooler's love of learning, develops early literacy skills and helps children develop fine motor skills while engaging their creative spirit.

Margaret Hennigar Public Library,
Wednesdays, 10:30-11:30am
Lunenburg Library,
Fridays, 10:30-11:30am &1:30pm
Thomas H. Raddall Library,
Thursdays, 10:30-11:30am

Baby Group

Rhymes, songs, bounces, and stories for parents and caregivers with their babies. Recommended for newborns to approximately 18 months.
Play and social time immediately after the program!

Margaret Hennigar Public Library,
Tuesdays, 10:30am

Special Saturdays

Are you going to be at the LCLC on Saturdays? Drop by the library and see what we're up to! Each week we will feature a different mix of crafts, games, and fun activities for kids!

Margaret Hennigar Public Library,
Saturdays, starting May 26, 10:30am-2:30pm

Adventure Club

A mix of indoor and outdoor art and adventure! Join us for fun challenges, hunts, games, and art. Be sure to dress for the weather!
Registration required. Ages 8-13

Lunenburg Library,
Fridays, starting May 25, 3:30-4:30pm

Garden Club

Come help our community gardens! We will tend the garden, read, and do garden themed activities.
All Spring/Summer long starting May 25.

Margaret Hennigar Public Library
Tuesdays, 3pm or Fridays, 10am

South Shore Public Libraries

@ssplibraries /southshorepubliclibraries south.shore

Technology

Science Club

Join us for messy and fun science experiments using items you can find at home.
Ages 5-12.
Space is limited. Registration Required

Margaret Hennigar Public Library,
Wednesdays, May 2-30, 4-4:45pm

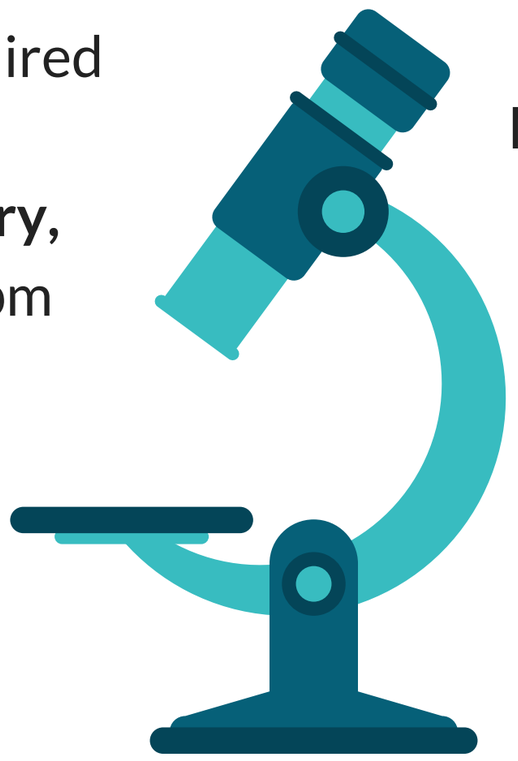

Mad about Minecraft

Build fantastic worlds and structures with other Minecraft obsessed children. Bring your own device or use ours.

Margaret Hennigar Public Library,
Tuesdays, 3:15-4pm
Lunenburg Library,
Mondays, 3-4pm
Thomas H. Raddall Library,
Thursdays, 3-4pm

Virtual Reality Art and Education

Each week we will lead either an education or art activity using virtual reality.

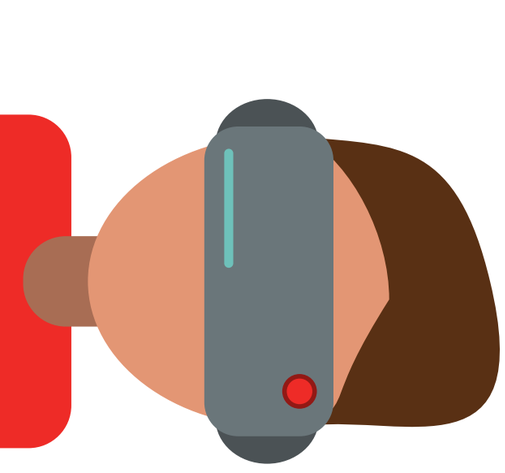

Lunenburg Library,
Tuesdays, 3-4pm
Thomas H. Raddall Library,
Thursdays, 3-4pm

Lego Robotics

Build and code with Lego Boost!
Ages 8-12.

Margaret Hennigar Public Library,
Saturday, May 12 & 26, June 9 & 23, 1-3pm

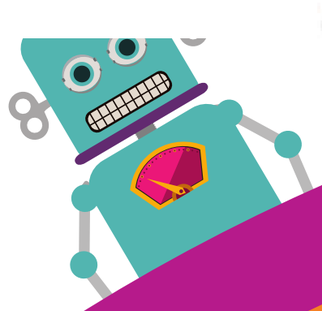

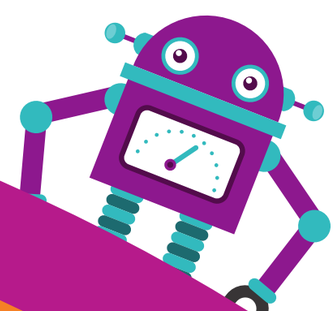

South Shore Public Libraries

www.southshorepubliclibraries.ca

Techless

Creative Writing and Word Play

Fun writing games and exercises will get you laughing and maybe even writing your own story! This program is for kids and teens who love to read and write.

Margaret Hennigar Public Library,
Wednesdays, starting May 23, 3:30-4:30pm

Nature Club

Explore outside and learn about local flora and fauna.

Margaret Hennigar Public Library,
Wednesdays, June 6-27, 4-4:45pm

Screen Free Afternoon

Go old school and get away from technology for an hour and play with board games, cards, lego, crafts, and more!

Thomas H. Raddall Library, Wednesdays, 3-4pm

Teen Board Games

Play new games and classics each Thursday night. Ages 13+

Margaret Hennigar Public Library,
Thursday, May 3-June 21, 7pm

South Shore Public Libraries

@ssplibraries /southshorepubliclibraries south.shore

Summer Reading Program

Sign up for our annual Sumer Reading Program. This year things will be a bit different, you'll still get plenty of reading done. In order to complete the program you'll have to play outside, get scientific, be creative and more!

Of course there are still prizes along the way.

The whole thing kicks off on Saturday, June 23,
with activities, entertainment, and refreshments at our kick off parties!

Margaret Hennigar Public Library, Saturday, June 23, 11am
Lunenburg Library, Saturday, June 23, 11am
Thomas H. Raddall Library, Saturday, June 23, 11am
Alean Freeman Public Library, Saturday, June 23, 11am

South Shore Public Libraries

www.southshorepubliclibraries.ca

Make Something

Soap Making

Melt and pour is a safe and simple techniques that allows you to get creative and incorporate various ideas into your soap. Katherine will demonstrate the basic steps, how to use natural dyes and scents, and items you already have at home. If you want to make good natural soap for yourself and your family, the melt and pour soap technique is a great way to go.

Margaret Hennigar Public Library, Thursday, May 31, 6:30pm

Lotion Making

There is a lot of information and controversy regarding ingredients in personal care products. If the idea of creating your own basic self-care products seem daunting. Join us for this workshop. Using Shea Butter sourced from a Women's Co-op in Ghana, Amanda, owner of Nourished - Natural Self Care, will guide you through the process of making your own organic Whipped Shea Body Butter.

Margaret Hennigar Public Library, Monday, May 28, 6pm

Making your own Light Box

For those involved in amateur photography running an online business or creating images for a small business advertising light boxes are ideal. Learn how in this workshop.

Margaret Hennigar Public Library, Wednesday, May 23, 1pm

Knit your own plant pocket

Plant pockets are knitted baskets that are created using a ball of yarn, a wooden kebab skewer, size 4mm needles and a crochet hook. They can be hung from a garden fence, on an exterior wall or door handle, or on a deck/balcony. Ideal for growing herbs or small plants.

Bring your own supplies, registration required.

Margaret Hennigar Public Library,
Monday, June 4, 2pm

Odds & Sods Knitting Workshop

If your stash of yarn odd balls is threatening to take over your house, join us for an odds and sods knitting workshop. Together we'll explore combining textures and colour tones to create exciting designs. Feel free to bring your stash and a pair of medium knitting needles.

Basic knitting experience, registration required.

Margaret Hennigar Public Library,
Monday, June 18, 2pm

South Shore Public Libraries

@ssplibraries /southshorepubliclibraries south.shore

Learn

Seed Library Info Session

Learn about our seed library and community garden, and watch a demo of our new seed cleaning machine.

Margaret Hennigar Public Library, Saturday May 12, 2pm

Ebook Instruction

Drop by and learn how to download library books on your portable device.

Margaret Hennigar Public Library,
Wednesdays, June 6-20, 10am-12pm
Lunenburg Library,
Tuesdays, June 5-19, 10am-12pm
Thomas H. Raddall Library,
Wednesdays, May 16 & June 13, 10am-12pm

Virtual Reality Discovery Hour

We will highlight a different game or program and share our thoughts each week.
Drop in, first come first served.

Margaret Hennigar Public Library,
Thursdays, 3:30-4:30pm
Lunenburg Library, Tuesdays, 12-1pm
Thomas H. Raddall Library,
Tuesdays, 11am-12pm

Ketogenic Lifestyle

Come learn about this cutting edge lifestyle, from **Karen Crowell**, who educates people on the Keto conversation. Through this event will provide you with the tools and knowledge to achieve better health, a better physique and a better way of life. You will learn: what are ketones, why are they important, and what the current research says about ketones. How ketones can improve mental clarity and focus, increase energy, reduce cravings and inflammation, which ultimately leads to weight loss, and more!

Lunenburg Library, Thursday, May 17, 6-8pm
Thomas H. Raddall Library, Thursday, May 10, 6-8pm

French Conversation class

Practice your French with Denise. No experience required.

Thomas H. Raddall Library, Saturdays, 11am

South Shore Public Libraries

www.southshorepubliclibraries.ca

Technology

Computer Basics

A gentle introduction to get you started with the basics of computer use, focusing on the functional skills you will need. Registration required.

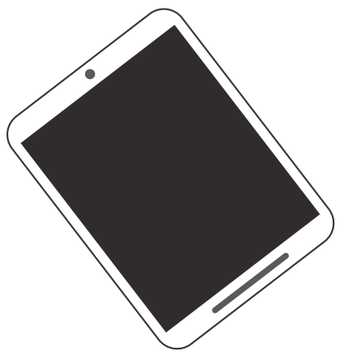

Thomas H. Raddall Library, Wednesday, May 2, 10:30am

Tablet Basics

New to tablets or just in need of a refresher? We will be offering an introductory class on how to use your tablet.

Thomas H. Raddall Library,
Wednesday, May 9, 10:30am

Fake News

Come and learn tips on how to spot fake news online.

Thomas H. Raddall Library,
Wednesday, June 20, 10:30am

Privacy & Social Media

Learn tips on how to keep your information private on social media.

Thomas H. Raddall Library,
Wednesday, May 23, 10:30am

Intro to Blogs

Learn about blogs, the different platforms available, and how to start your own!

Thomas H. Raddall Library,
Wednesday, May 30, 10:30am

Tech Help

If you are feeling overwhelmed by the pace of today's technology let us help relieve your tech-stress. Call the branch to book an appointment.

Lunenburg Library, Saturdays, 2-4pm

We are looking for volunteers to do tech help at Margaret Hennigar and Thomas H. Raddall libraries. Please contact the library if you are interested.

South Shore Public Libraries

@ssplibraries /southshorepubliclibraries south.shore

Stress Relief

Handcraft Circle

If you love knitting, quilting, and tatting, or would like to learn
Come in, relax, share your favourite patterns and find some new ones!

Lunenburg Library,
Wednesdays, 1-3pm
Thomas H. Raddall Library,
Tuesdays, 1-3pm

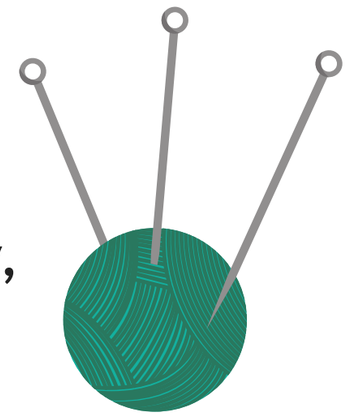

Learn to Play Chess

Everyone is welcome to try their hand at this classic game. From beginner to expert, and all ages, no charge! Chess sets are available, but feel free to bring your own.
For more information please contact Steve Saunders: 902-624-9361 or stephenpsaunders@gmail.com

Margaret Hennigar Public Library,
Wednesdays, 6-9pm

The Princess and the Unicorn Ballet

Join us as On Tap Dance Studio students present a ballet performance of *The Princess and the Unicorn*.

Margaret Hennigar Public Library,
Saturday, June 16, 11am

All Welcome!

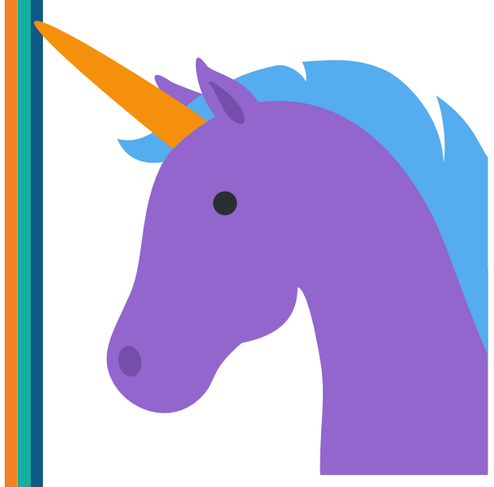

Symphony Nova Scotia

"Where's Gesualdo?"

Although Don Carlo Gesualdo died in 1763, he was a composer far ahead of his time. His modern sounding music inspired many others, including Igor Stravinsky. We take a fanciful look at all the places and pieces that show an influence from the late Don Carlo.

Music by: Hindemith, Bach, Wagner, Beethoven, Satie, Neher, and Bartok
Gatto Dolce Duo: Colin Matthews, Cello & Max Kasper, Bass

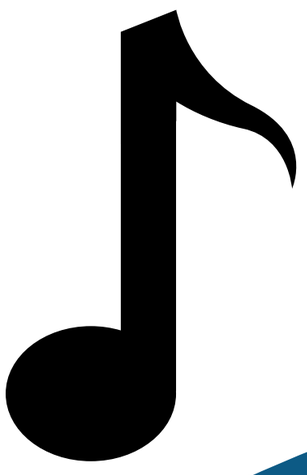

Margaret Hennigar Public Library, Saturday, June 2, 11am

South Shore Public Libraries

www.southshorepubliclibraries.ca

Play

Trivia Night

Join us for a night of pub style trivia.
Come alone or bring a team of up to 5.

Margaret Hennigar Public Library,
Thursdays, May 24 & June 21, 6-8pm
Lunenburg Library,
Sundays, May 27 & June 24, 2-4pm
Thomas H. Raddall Library,
Thursdays, May 24 & June 21, 6-8pm

Cards & Cardboard

If you have ever wanted to raid a dungeon and steal the treasure, or rule your own kingdom, run a theme park for robots, save the world from a deadly epidemic than you should come to Cards and Cardboard at the Library! We've got a variety of board and card games for ages 8 and up to enjoy. Feel free to bring your favourites too.

Thomas H. Raddall Library,
Thursdays, May 31 & June 14, 5-8pm
Lunenburg Library,
Thursdays, May 24 & June 21, 6-8pm

Play Magic

In partnership with Retro Zone Games, SSPL is pleased to offer Standard Showdown at the Margaret Hennigar Public Library. Standard Showdown is a weekly program for Standard-format Magic: The Gathering play. For eight weeks, players can meet at the library to participate in friendly Standard play.

This is a free event, and a great opportunity for new players to participate using a Welcome Deck (available at Retro Zone Games or the library). Standard Showdown uses a tournament structure, with a required minimum of 8 players, but casual play is welcome if fewer than 8 attend. Each week three Standard Showdown prize packs will be distributed by random draw!

Margaret Hennigar Public Library,
Thursdays, May 10-June 14, 6pm

Adult colouring

What is adult colouring? It is a simple way to express yourself and de-stress. Try it with us! We provide the colouring pages and supplies, or bring your own. Drop in!

Thomas H. Raddall Library, Fridays, 1-3pm

South Shore Public Libraries

@ssplibraries /southshorepubliclibraries south.shore

Author Readings

Ann Barry, *Sweet Ride*

It is 1943. Nova Scotia is prepared for war. In this reality four young women bicycle from Blockhouse/Mahone Bay, NS to Charlottetown, PEI then return home after a jaunt to the Annapolis Valley. Using their diary to tell the story, South Shore author **Ann Barry**, weaves a story of tears and laughter, as the cyclists deal with a 1900's wooden-rimmed bicycle, challenging roads, pummeling rains and scorching sun. Along the way they meet grumpy and gracious people, sleep in pristine and seedy cabins and deal with unexpected events. This trip of a lifetime that tells a story of another era in rural Nova Scotia. Come along for the ride as the author discusses the bicycle trip and reads excerpts from the book.

Margaret Hennigar Public Library, Thursday, May 10, 7pm

Devyn Kaizer, *Bluenose: On board a legend*

This book documents the beautiful Tall Ship Bluenose, now a sailing ambassador for the province of Nova Scotia, and tells the dramatic story of the battles and triumphs of original Bluenose. The newly-restored replica, the Bluenose II, represents the wooden shipbuilding achievements and the dory-based cod fishery traditions of Nova Scotia. This book offers an interpretive guide of the ship and its complex traditional equipment. It also tells the story of the original Bluenose, with many historic photographs of the ship and its crew aboard the most famous Tall Ship in Canada in this souvenir of a vessel whose history and allure continue to captivate to this day.

Margaret Hennigar Public Library, TBD

Tom Webb, *From Corporate Globalization to Global Co-operation: We Owe It to Our Grandchildren*

This book is about the need for an alternative to capitalism. But what does that alternative look like? And given the ever-increasing wealth and power of the 1 percent and the fact that corporations are given carte blanche to turn natural resources into profit, is an alternative possible?
Tom Webb is an adjunct professor at the Sobey School of Business, Saint Mary's University.

Margaret Hennigar Public Library, Thursday, May 24, 6:30pm
Lunenburg Library, Thursday, May 10, 6pm
Thomas H. Raddall Library, Thursday, May 3, 6pm

South Shore Public Libraries

www.southshorepubliclibraries.ca

Do

Door Chimes

Create your own unique door chimes.

Registration required

Margaret Hennigar Public Library, Wednesday, June 6, 2pm

Thomas H. Raddall Library, Thursday, June 7, 2pm

Nature Mobiles

Come and create a nature mobile for your living room or garden, using sticks, beads, and other natural items.

Registration required

Margaret Hennigar Public Library,
Wednesday, May 30, 2pm
Thomas H. Raddall Library,
Thursday, May 31, 2pm

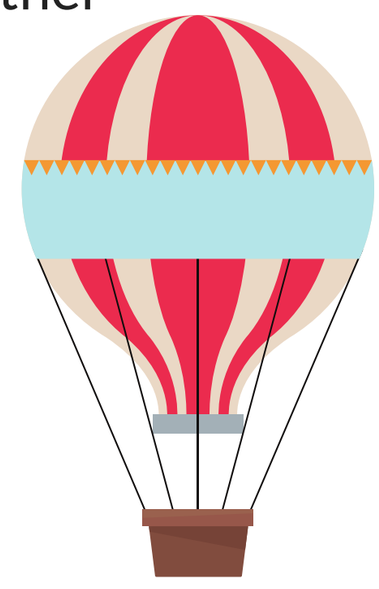

Hot Air Balloons

Make a decorative hot air balloon with embroidery thread and origami.

Registration required

Margaret Hennigar Public Library,
Wednesday, June 13 2pm
Thomas H. Raddall Library,
Thursday, June 14, 2pm

Intro to Etsy

Ready to open your new Etsy shop? Join us to learn more about how you can sell your merchandise. Registration is required. Call the branch for details.

Margaret Hennigar Public Library, Saturday, May 12 & June 9, 1-3pm

Fisheries Museum Pass

Family Passes for the Fisheries Museum of the Atlantic will once again be available to borrow at the Lunenburg Library and the Margaret Hennigar Public Library!

A family pass can be checked out from the library for a one-day loan, used at the Museum that day, and then returned to the branch. Two passes are at each library and they are available on a first-come, first-served basis. The libraries and the museum are both open seven days a week.

For more information call: Margaret Hennigar Public Library: 902-543-9222
Lunenburg Library: 902-634-8008 Fisheries Museum of the Atlantic: 902-634-4794

South Shore Public Libraries

@ssplibraries /southshorepubliclibraries south.shore

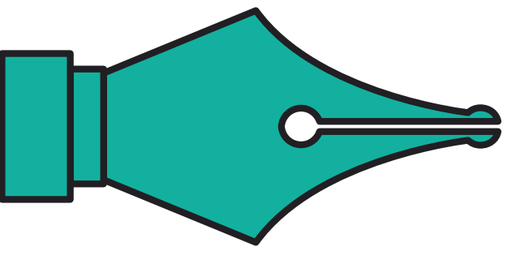

Writing

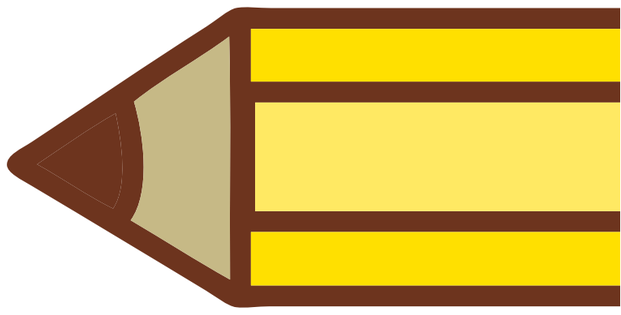

South Shore Scribes

It's said everyone has a book in them. We aim to find out if it's true. If you want to write a book, have a manuscript languishing half-finished in a drawer, or wish to know more about the business of getting published, join us!

Every two weeks on Wednesday evenings we'll explore different genres, discuss aspects of the industry, offer member critiques and have fun playing with words.

Margaret Hennigar Public Library,

Wednesdays, May 9 & 23, June 6 & 20, 6-8pm.

Call 543-9222 to register and for more information.

Margaret Hennigar Public Library challenges YOU to write a novel this summer. Forget the garden. Turn off the internet. Come with us and soar with words!

Wednesday nights from 6-8pm, starting June 6th.

A Writing Workshop with Jane Vlasblom Collins:

Finding Inspiration for New Writers

Generate Ideas to Improve your Writing

Add inspiration practices to your writing training.
This workshop addresses the questions:
Where do the ideas come from and how can you capture them? How can you keep the flow of ideas coming to you?

Join Jane in this workshop to be inspired to write and to develop your own personalized writing process. Jane is the author of the non-fiction book Willing Change as *Jane Collins* and has written the first two fictional books in The Inward Trilogy, Perspectives and Perceptions as Jane *Vlasblom*.

Margaret Hennigar Public Library,

Tuesdays, May 8 & 15, 6:30pm

South Shore Public Libraries

www.southshorepubliclibraries.ca

Reading

Raddall Reading Club

The Raddall Reading Club meets the first
Wednesday of the month.
New members welcome!

Thomas H. Raddall Library, 6:30pm

May 2, *Company Town*, Madeline Ashby
June 6, *Wild Places, Wild Things*, Jane Alexander

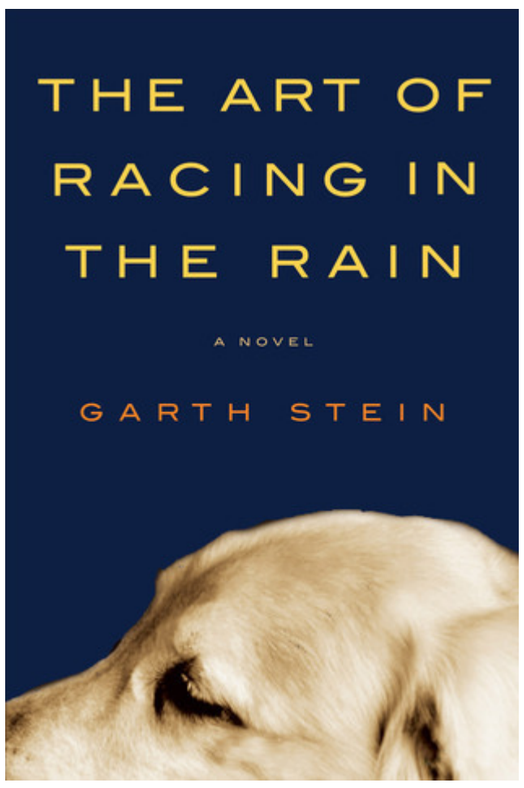

Between the Lines Book Club

The Between the Lines Book Club meets the third
Thursday of each month.
New members welcome!

Margaret Hennigar Public Library, 6:30pm

May 17, *The Art of Racing in the Rain*, Garth Stein
June 21, *Honeymoon With My Brother*, Franz Wisner

SSPL 2018 Reading Challenge

Join us for our second annual reading challenge! This is a chance to broaden your reading horizons by reading diverse books.
With 24 tasks to complete, that is only 2 books each month!
There will be the chance to win a grand prize, as well as prizes for those who complete the challenge first!
The task list is available at all branches, as well as on our website.
Watch the program guide and social media for updates and meet ups throughout the year.

South Shore Public Libraries

@ssplibraries /southshorepubliclibraries south.shore

Ready, Set, Hold!

Here is a list of exciting books that will be released in March and April and you can place a hold on them RIGHT NOW!

May

***The Perfect Mother*, Aimee Molloy**

They call themselves the May Mothers — a collection of new moms who gave birth in the same month. Twice a week, with strollers in tow, they get together in Prospect Park, sharing the fears, joys, and anxieties of their new child-centered lives. But when they decide to get together one July evening something goes terrifyingly wrong: one of the babies is taken from his crib. (May 1)

***That Kind of Mother*, Rumaan Alam**

This thought-provoking novel is the story of a white first-time mother who also ends up adopting the baby of her son's black nanny after her unexpected death in childbirth. As she navigates motherhood, she must also navigate larger questions about race, privilege, and class. (May 8)

***The Favorite Sister*, Jessica Knoll**

Five hyper-successful women agree to appear on a reality series set in New York City called Goal Diggers. However, the producers never expect the season will end in murder. (May 15)

***The High Season*, Judy Blundell**

In a beach town overrun with vacationers and newly colonized by socialites, one woman goes to extreme lengths when the life she loves is upended. The ultimate summer read, this novel of money, class, and family. (May 22)

***The Death of Mrs. Westaway*, Ruth Ware**

On a day that begins like any other, Hal receives a mysterious letter bequeathing her a substantial inheritance. She realizes very quickly that the letter was sent to the wrong person—but also that the cold-reading skills she's honed as a tarot card reader might help her claim the money. (May 29)

June

***Blood Will Out*, Jo Treggiari (local author!)**

Ari Sullivan is alive—for now. She wakes at the bottom of a cistern, confused, injured and alone, with only the shadowy recollection of a low-pitched voice and a gloved hand. No one can hear her screams. And the person who put her there is coming back. The killer is planning a gruesome masterpiece, a fairytale tableau of innocence and blood, meticulously designed. (June 5)

***There There*, Tommy Orange**

Fierce, angry, funny, groundbreaking—Tommy Orange's first novel is a wondrous and shattering portrait of an America few of us have ever seen. There is a multi-generational, relentlessly paced story about violence and recovery, hope and loss, identity and power, dislocation and communion, and the beauty and despair woven into the history of a nation and its people. A glorious, unforgettable debut. (June 5)

***The Life Lucy Knew*, Karma Brown**

One fateful morning, Lucy awakens in the hospital to a shocking revelation: the man she's known and loved for years is not actually her husband. In fact, she hasn't even seen him since their breakup five years ago. The happily-ever-after she remembers in vivid detail are all what doctors are calling "false memories," and her psychologist explains as "honest lying," because while Lucy's memories are false, she truly believes they're real. (June 12)

***The Lost Vintage*, Ann Mah**

in this page-turning novel about a woman who returns to her family's ancestral vineyard in Burgundy and unexpectedly uncovers a lost diary, an unknown relative, and a secret her family has been keeping since World War II (June 19)

South Shore Public Libraries

www.southshorepubliclibraries.ca

Art on Display

Call for Artists Summer/Fall 2018

Margaret Hennigar Public Library is looking for artists to exhibit their art each month.
Please contact Katherine 902-543-9222 ksharp@southshorepubliclibraries.ca for more information.

Angelina Obritsch

Texture Art

Margaret Hennigar Public Library, May 1-31

I've started this endeavour to find myself after having a second child. I was on mat leave from my Inventory Controller position at a billion dollar company, my husband and I were just diving in deep into our business, and I needed a creative outlet.

I was also heavily inspired by Chris, as he was going for everything he has ever dreamed about and I asked myself, why not? Don't wait! Go for it. Life is much too short to leave things for only dreaming of those unspoken dreams.

I love this part of myself. The art that comes to life before me from concept to finish. I evolve with every piece, it's a constant growing process, and my primary motivation is that it brings me absolute joy. My focus has been primarily butterflies. They are beautiful, delicate creatures, but they withstand the testament of time, exposed to all the elements, always moving forward. They are my kindred spirits.

Laurie Finck & Bonny Lea Farm

Art is for Everyone

Margaret Hennigar Public Library, June 1-30

Laurie Finck is a young man with autism and a gift for art, an eye for design and an affinity for colour. From his early years art became a teaching tool and a wonderful means of relaxation for him. He attends Bonny Lea Farm's day program and it has become an important and enjoyable place for him.

Bonny Lea Farm in Chester has been supporting adults with differing abilities since 1973. Bonny Lea Farm is committed to empowering each person and ensuring each one has the opportunity to learn, grow and succeed.

On Sunday June 17 at 12pm, Laurie and Bonny Lea Farm will have a talk to focus on the value of art to people with differing abilities and how it can allow them to show their abilities, and to demonstrate how art helps persons with differing abilities de-stress.

South Shore Public Libraries

@ssplibraries /southshorepubliclibraries south.shore

NFB

Memento Mori

Niobe Thompson, 89 min, 2016

An evocative cinematic journey alongside the living and the dying. With remarkable access to Canada's busiest organ-transplant hospital, the doc brings to the screen a human drama never-before captured on film. We witness one of the most profound experiences in any human life: the loss of a child, and the agonizing decision this tragedy demands.

Margaret Hennigar Public Library,
Wednesday May 23, 6pm
Lunenburg Library,
Sunday, May 27, 2pm
Thomas H. Raddall Library,
Thursday, May 17, 6pm

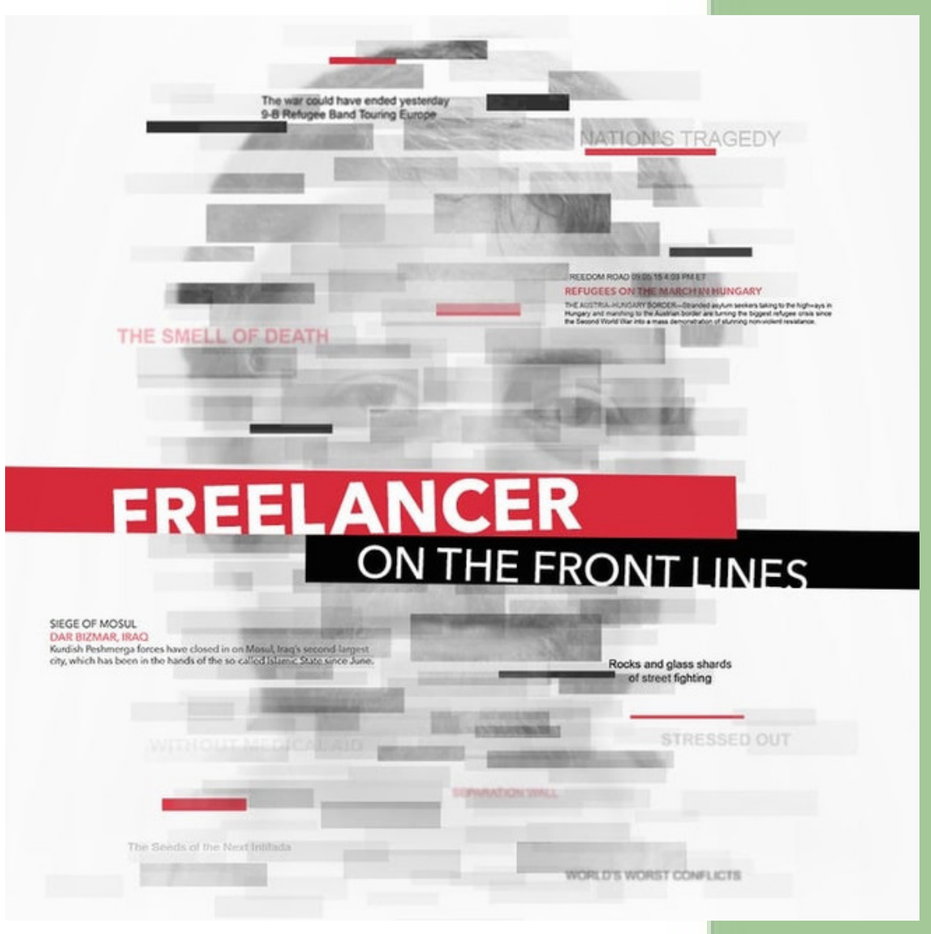

Freelancer on the Front Lines

Santiago Bertolino, 98min, 2016

Following the journey of freelance reporter Jesse Rosenfeld through the Middle East, showing us the region's thorny geopolitical realities and exploring how a reporter's job has changed in the age of the Internet. From Egypt to Turkey and Iraq by way of Israel and Palestine, the documentary captures the ups and downs of an independent and unconventional kind of journalism.

Margaret Hennigar Public Library,
Wednesday, June 20, 6pm
Lunenburg Library,
Sunday, June 17, 2pm
Thomas H. Raddall Library,
Thursday, June 7, 6pm

South Shore Public Libraries

www.southshorepubliclibraries.ca

Mobile Library Schedule

Weekly Stops

Tuesdays:

New Ross - New Ross Consolidated School 11-11:30am

New Ross - New Ross Lion's Community Park 11:30am-1pm

New Germany - New Germany Fresh Mart 3-6pm

Thursdays:

Mahone Bay - Three Churches Parking Lot 10:30am-7pm

Closed: 12:30-1pm & 4:30-5:30pm

Wednesdays:

Chester - Chester Legion 1-4:30pm

Chester - Corner of Highway 3 & Valley Road 5:30-7pm

Chester Basin - Chester Basin Legion 7:15-8:30pm

Saturdays:

Caledonia - Opposite Caledonia Pharmasave 10am-12pm

Alternating Friday Stops

May 4 & 25, June 15

Mill Village - Fire Hall 12:30 -1:30pm

Port Mouton - Coastal Queens Place 2-3:30pm

May 18, June 8 & 29

Broad Cove - Community Hall 10-10:45am

Petite Riviere - Fire Hall 11-12pm

Crescent Beach - General Store 1:15-2pm

Pentz - Westside United Church 2:20-3pm

May 11, June 1 & 22

Drumlin Hills - Bridgewater 9:45-10:15am

Blandford - Deck Restaurant 12:30-2pm

Chester - Shoreham Village 2:30-3pm

Chester Grant - Bonny Lea Farm 3:10-3:50pm

Alternating Saturday Stops

May 12, June 2 & 23

Waterloo - Community Hall 1-1:30pm

May 19, June 9 & 30

Pleasant River - Community Hall 12:30-1:15pm

South Shore Public Libraries

@ssplibraries /southshorepubliclibraries south.shore

Town Library
Hours & Locations

Margaret Hennigar Public Library
135 North Park Street, Bridgewater
902-543-9222

- Monday: 10am-5pm
- Tuesday-Thursday: 10am-9pm
- Friday-Saturday: 10am-5pm
- Sunday: 12pm-4pm

Lunenburg Library
19 Pelham Street, Lunenburg
902-634-8008

- Monday-Wednesday: 10am-5pm
- Thursday: 10am-8pm
- Friday-Saturday: 10am-5pm
- Sunday: 12pm-4pm

Thomas H. Raddall Library
145 Old Bridge Street, Liverpool
902-354-5270

- Tuesday-Wednesday: 10am-5pm
- Thursday: 10am-8pm
- Friday: 10am-5pm
- Saturday: 10am-2pm
- Sunday: 12pm-4pm

Alean Freeman Library
5060 Highway 210, Greenfield
902-685-5400

- Wednesday: 5pm-8pm
- Saturday: 10am-1pm

South Shore
Public Libraries

@ssplibraries /southshorepubliclibraries south.shore